

Scale 1:2

Section B-B

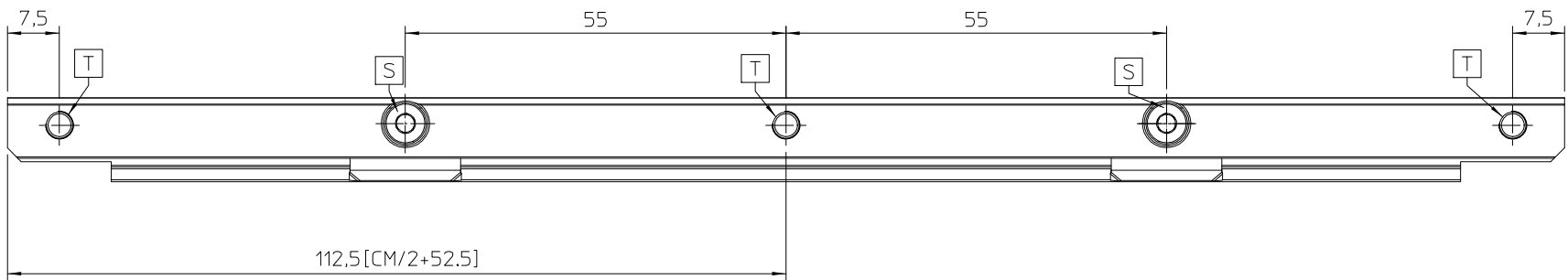

T= Agujeros M5 para conectar a tierra.
S= Puntos de amarre para la regla en el soporte.

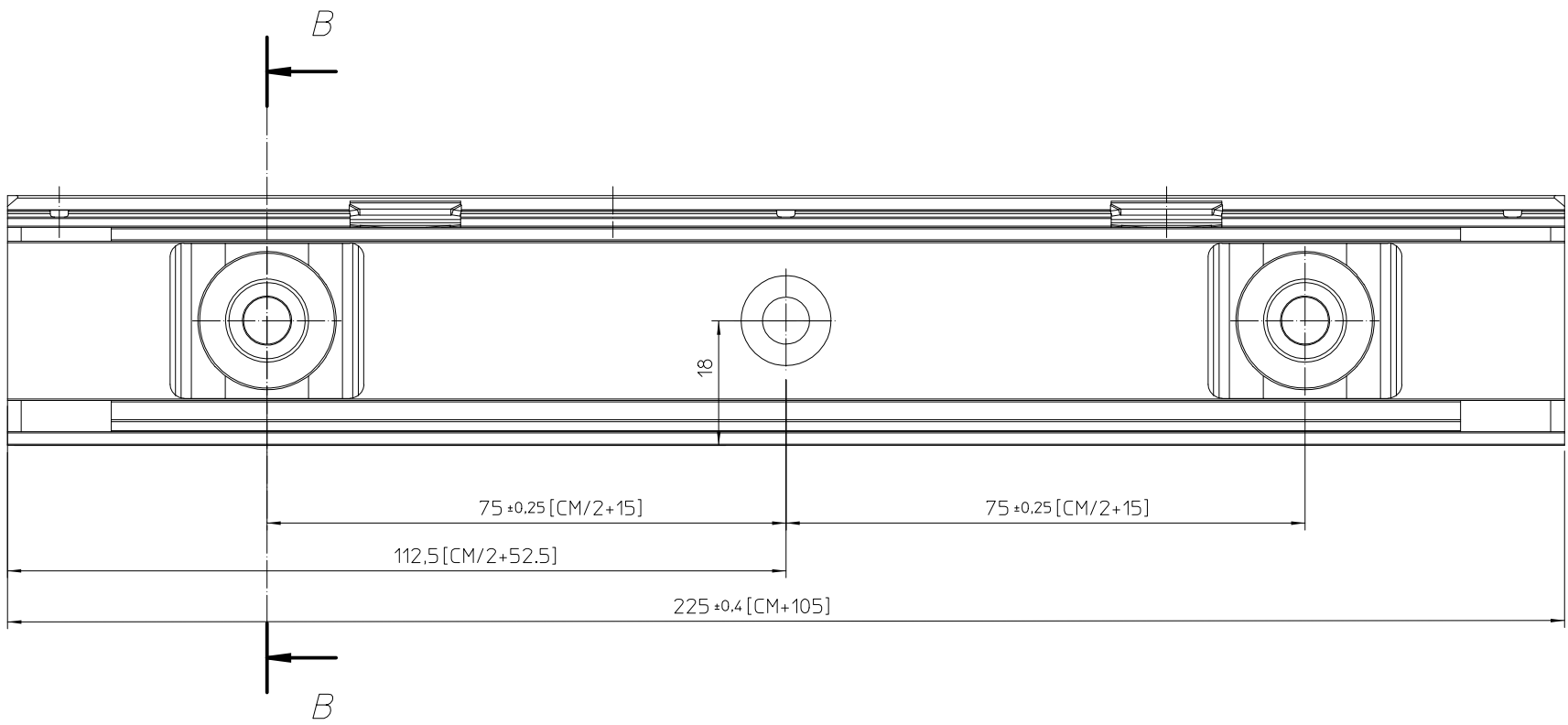
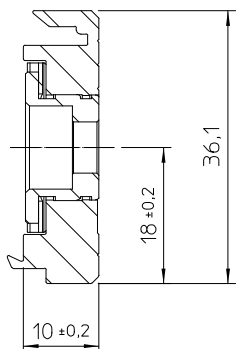
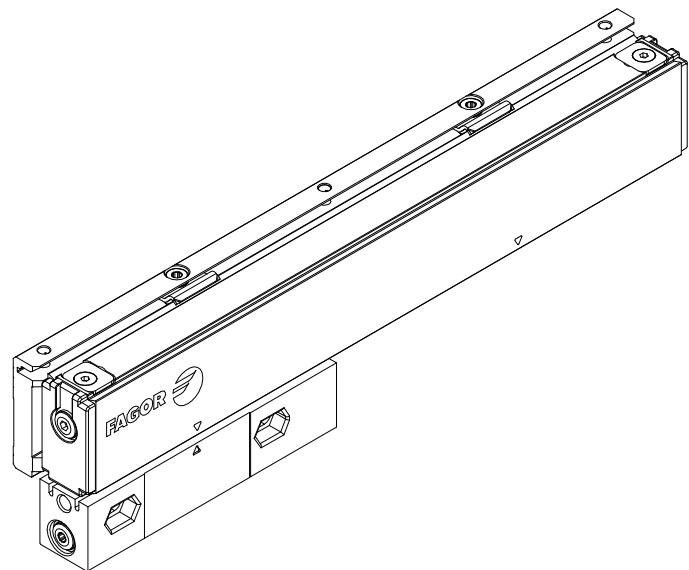

Scale 1:2

Section A-A

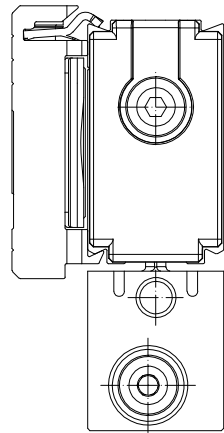
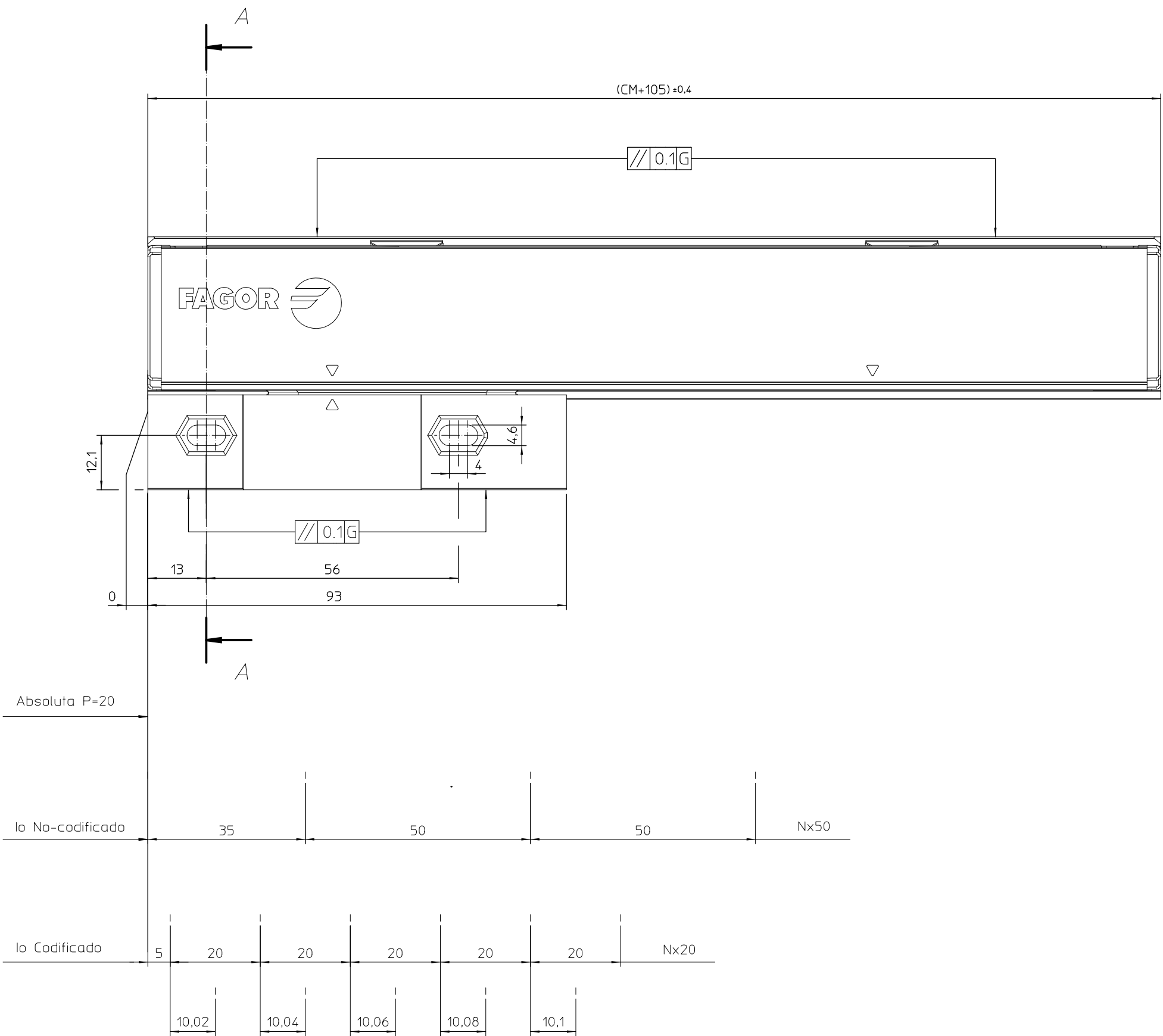
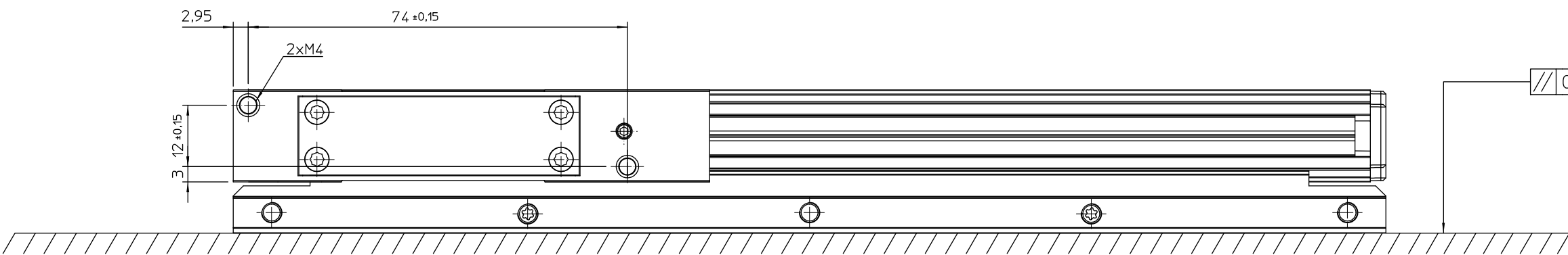
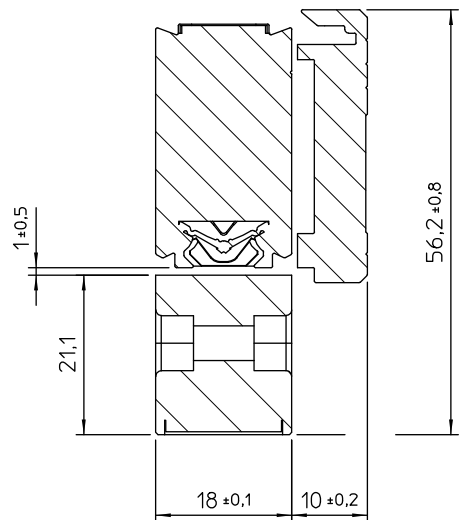

CM= 120mm

CM= Curso de medición
G= Guía de la máquina
P= Posición absoluta

| | | | | | | | | |
|--------------|-----------------------------|-----------------|----------|---|------------------|-------|---------|--|
| | | | | | | | | Escala: 1:1 |
| | | | | | | | | Resto Tolerancias s/norma ISO 2768-mK |
| | | | | | | | | < 5 ± 50 -100 ± |
| | | | | | | | | 5 - 25 ± > 100 ± |
| | | | | | | | | 25 -50 ± α° ± |
| Nº | Modificado | | | Propu. | Vº Bº | Fecha | | Entre ejes ± |
| | SV2-120mm / Cabeza ranurada | 1 | | | | | Acabado | |
| Nº | Designación | Cant. | Material | Tratamiento | | | | |
| Plano Nº | — | El | | | Fagor Automation | | | |
| Sustituye a: | | Dibujado Sormen | | | S. Coop. | | | |
| | | Comprobado | | | 20500 Mondragón | | | |
| | | | |  | | | | |

